













PLAN DE DESARROLLO URBANO

EL LIMON, JAL.

MPIO. EL LIMON

SIEMBOLOGIA:

-  ZONAS DE SERVICIOS Y COMERCIO
-  ZONAS DE INDUSTRIA
-  ZONAS DE RECREACION
-  ZONAS RESIDUALES
-  ZONAS DE PROTECCION DE RECURSOS NATURALES
-  ZONAS DE VALLES PRODUCTIVOS
-  ZONAS DE VALLES PRODUCTIVOS
-  ASISTENTE DE VALLES PRODUCTIVOS
-  LINEAS DE COLONIAS O BARRIOS
-  LINEAS DEL AREA URBANA ACTUAL
-  CAMINO CENTRAL
-  CAMINO COMPLEMENTARIO
-  CAMINO VIALIDAD

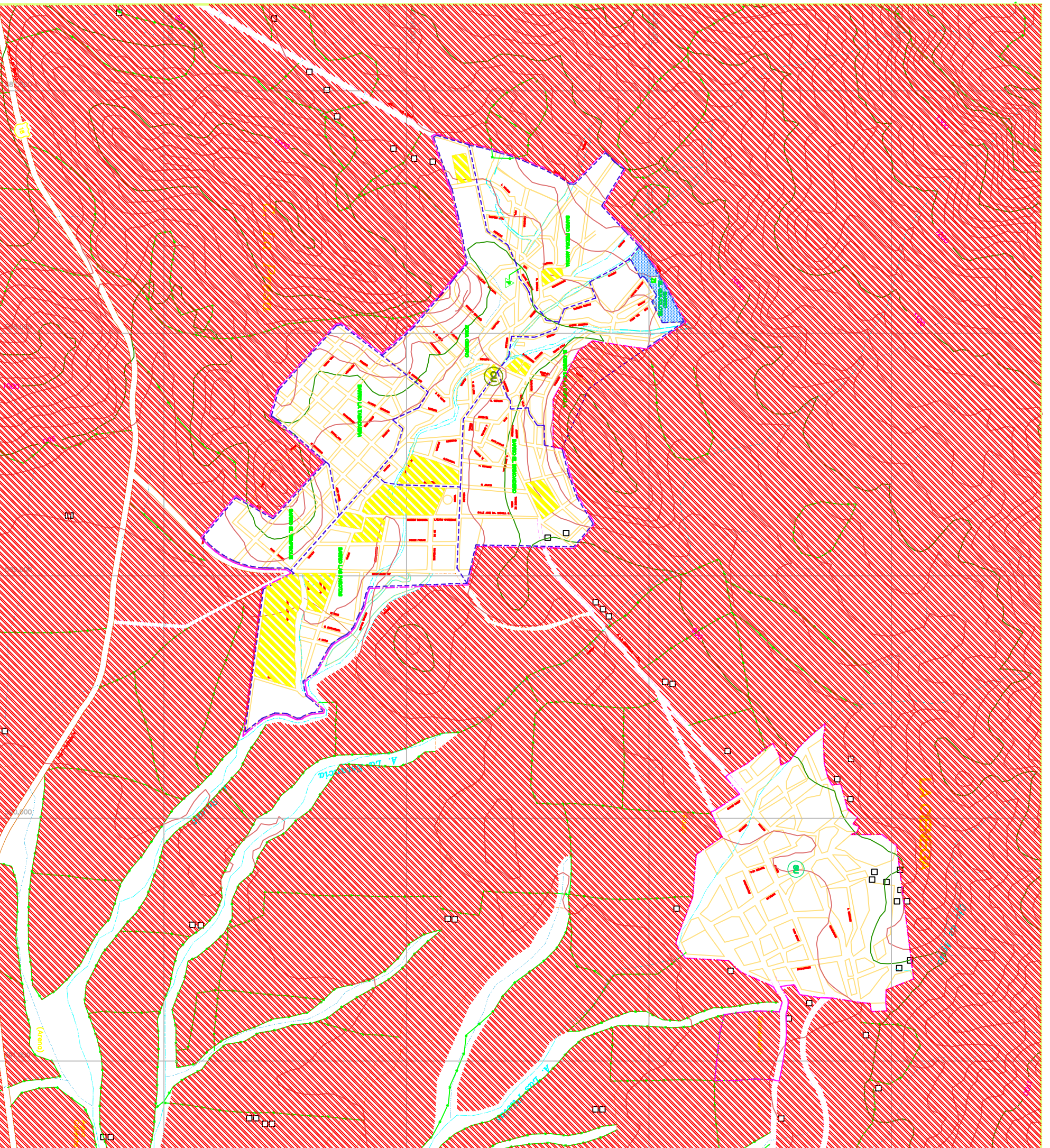

ESTRUCTURA URBANA Y TENENCIA DEL SUELO **D-3**

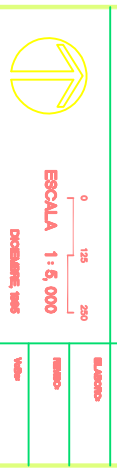

H. AYUNTAMIENTO DE EL LIMON
GOBIERNO DEL ESTADO DE JALISCO SEDER